

# High-precision numerical filling management system.

*Malyps*®

# Principle :

*« Use advanced motion management systems to obtain an unmatched filling accuracy as well as a flexibility of use ... »*

# Advantages :

- Designed in accordance with cGMPs
- HMI meets the latest safety rules and traceability
- Ergonomic use
- Repeatability and accuracy
- Easy implementation
- Standalone or integrated
- Built with finest components
- Low maintenance or maintenance-free versions available
- Many versions and options adaptable to customer specifications

# Designed in accordance with cGMPs :

1. All parts in direct or casual contact with products are made in compliant materials :

- 316L • Silicone • PTFE / PEEK FEP • Radel • Others ...

2. Pharmaceutical grade finishes:

- 316L stainless steel passivation and electropolishing
- Adapted roughness  $Ra \leq 0.8$
- No retention zone
- Easy cleaning
- Tight construction

# Fine adjustment of the ejection of the dose

- In most of cases the precise management of the cam motion allows the elimination of dropping problems without performing any reaspiration.
- These adjustments will also allow you to avoid splashing coal generators bulbs, seal failure of tubes and blisters, non-conforming vials and syringes ...

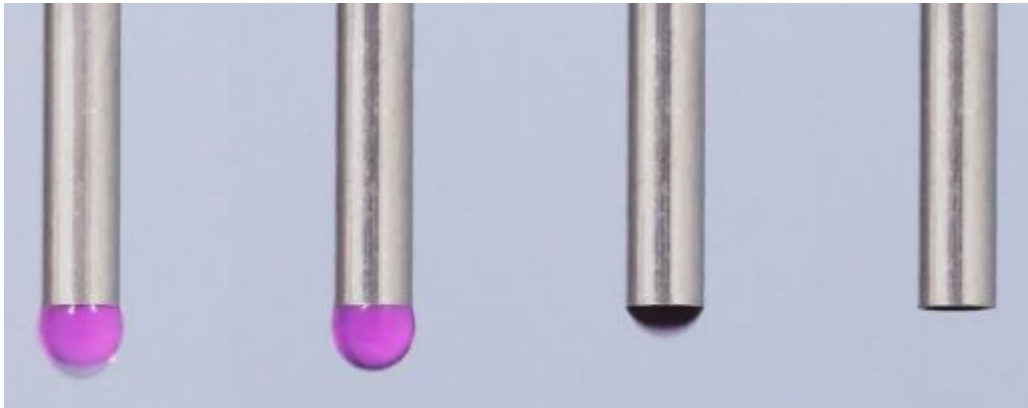

# Adjusting the dose

- The adjustment of the filled volume is done by weighing and value entry in the Malypass interface
- These adjustments can be automated by a connection to a scale (lines equipped with systems **CPI**)

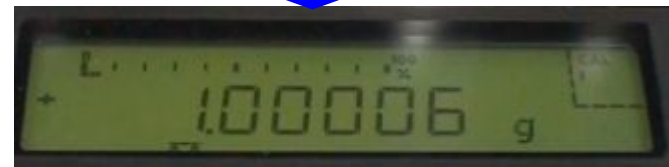
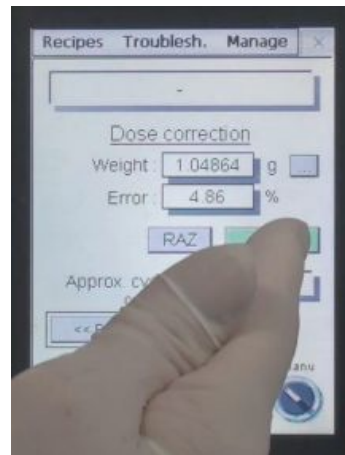

# Motion control in a closed loop

Malys is equipped with a positioning closed loop system which guarantees a repetitive motion of the pump.

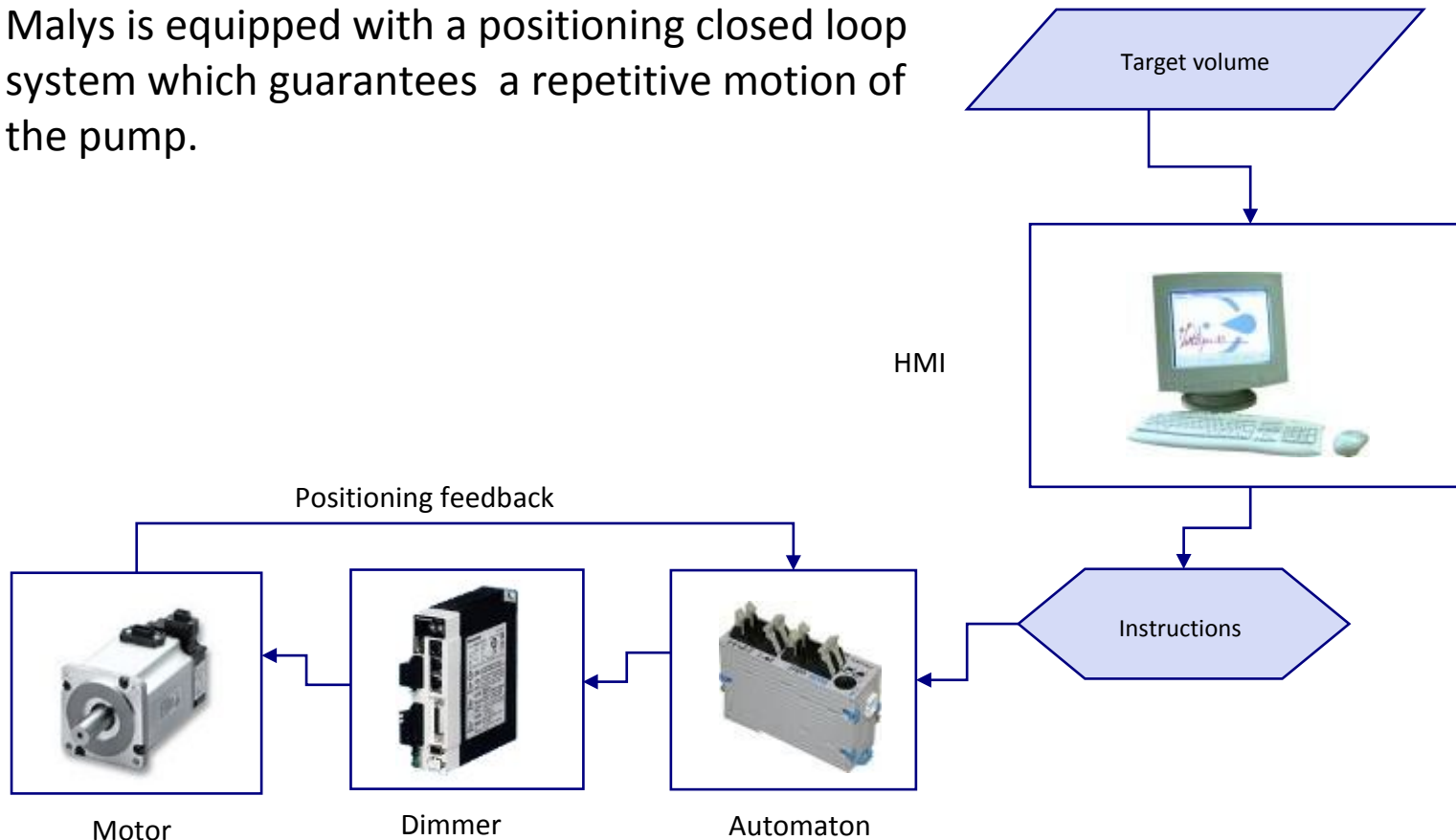

# Light version "LT"

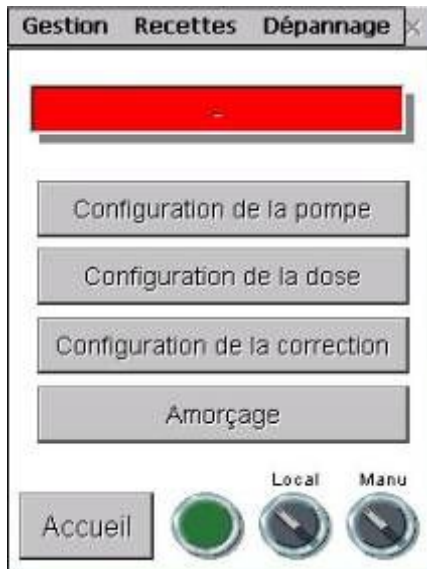

- Bright color screen for better ergonomics

- All parameters of the digital cam can be accessed and modified

- Multi language GUI with three levels of connection and independent management of users passwords

# Light version "LT"

- Dose adjustment by typing the controlled weight

- Customizable alert threshold

- Recipe management with unlimited number of saving

# Full version « CFR 21 Part 11 »

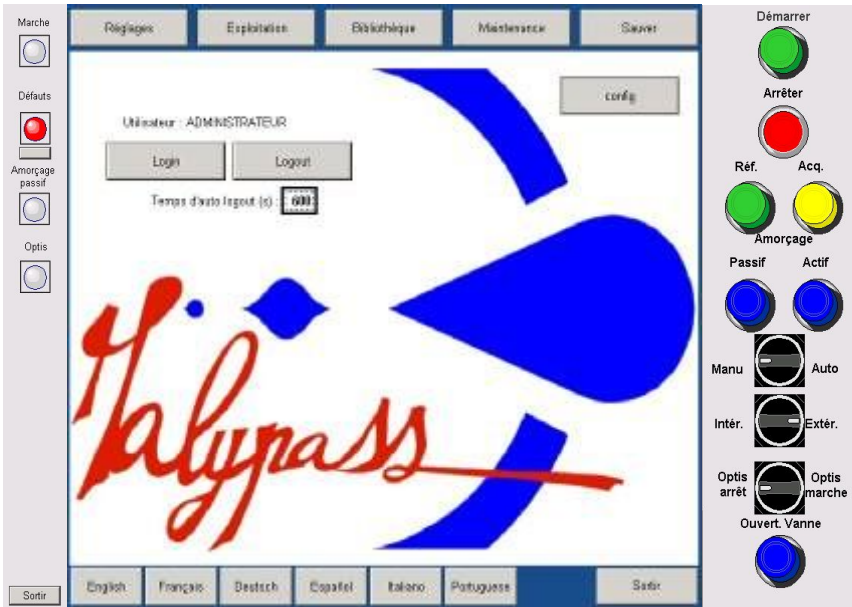

- Complete HMI based on Industrial PC
- 15inch screen display

- All digital cam parameters can be accessed and modified
- Pumps can be managed independently
- Batch numbering management

# Full version « CFR 21 Part 11 »

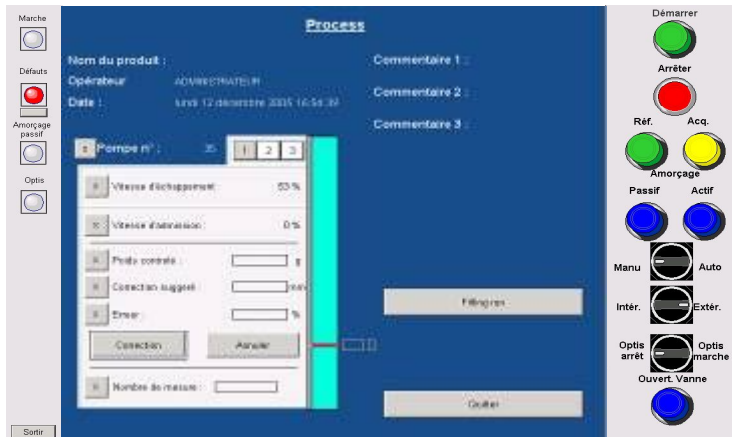

- Secure SQL database collecting events and storing recipes.
- Client / server features

- 5 customizable access levels
- Advanced management of users-based on Windows users and groups

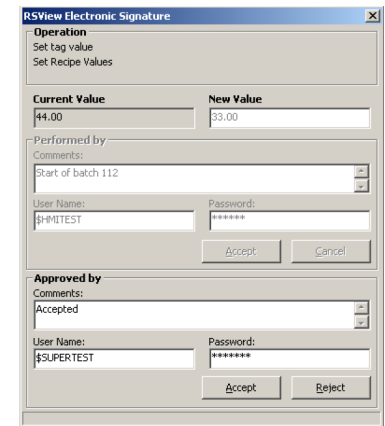

- Actions plotted with signatures and comments
- Audit trail with search filters

# MALYS range: as many versions as applications

"S" Version : common translations

"C" Classic version : independant management of each pump

"T" Version mechanical parts in the upper side

"UWL" Version : mechanics Under Working Level

# Pumps used

## 1. Full range of SPC France's seal-less pumps

- Standard MC pumps : one piece designed
- Differential High-precision pumps
- Differential CIP / SIP pumps , SPC France patented, 2 parts in direct contact without valve

## 2. Fits all other seal-less pumps

# Patented pump fast-locking/unlocking system

- Quick installation of the pump
- Easy cleaning
- No screws, nuts, tools ...
- Suitable for all machines
- System without gap, perfect isostatism

Step 1

Step 2

Step 3

# Standard equipment used

Item	Brand
<u>Gear, bal screw and mechanical standards</u>	 Harmonic Drive AG    The Mark of Linear Motion 
<u>Stepper motors</u>	<b>Orientalmotor</b>
<u>Servomotors</u>	 <b>Rockwell Automation</b> <b>SIEMENS</b>
<u>Stepper motors automata</u>	<b>Panasonic</b>
<u>Stepper motors drives</u>	<b>Orientalmotor</b>
<u>Servomotors automata</u>	<b>Panasonic</b> <b>Rockwell Automation</b> <b>SIEMENS</b>
<u>Servomotors drives</u>	<b>Panasonic</b> <b>Rockwell Automation</b> <b>SIEMENS</b>
<u>Malypass</u> « LT » HMI	<small>INDUSTRIAL AUTOMATION SOFTWARE</small> <b>progea</b>  <small>MONITORING VISION AND CONTROL</small>
<u>Malypass</u> HMI «CFR 21 part11 ready»	<b>Rockwell Automation</b> <b>FactoryTalk</b> View

# Machine Revamping / Retrofit, Examples

The logo for Malys, featuring the word "Malys" in a stylized, cursive blue font. A small registered trademark symbol (®) is located at the bottom left of the letter 'M'.

Malys 1 UWL integrated  
in a belgian site on an existing line

Year 2008

# Before

- 2 machines with 1 pump
- Total rate : 12' 000 vials / hour
- No motion fine tuning
- Accuracy not high enough

# After

- 2 machines with 2 pumps
- Fine tuning on each pump
- High accuracy
- High speed with no splashing
- No mechanics on the top of the line
- Total rate : 18' 000 vials / hour

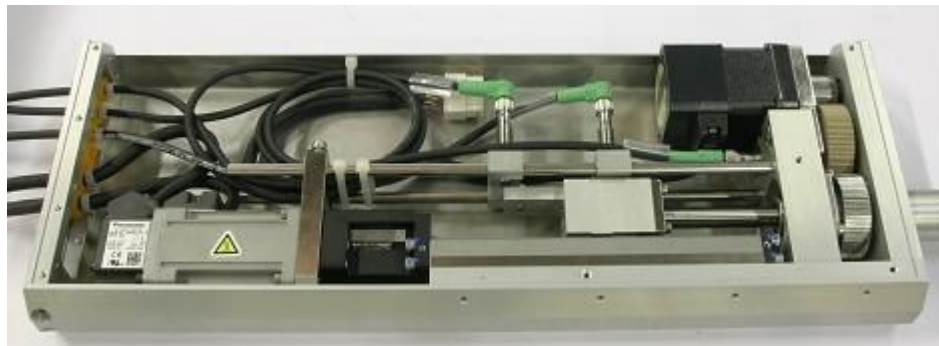

Malys 2 UWL integrated  
on 2 new lines with RABS in 2008 and 2010

# Before

- Peristaltic pumps
- No accuracy
- Drops
- Problems with the product viscosity (70 % sugar, 5°C)

# After, on a french new line

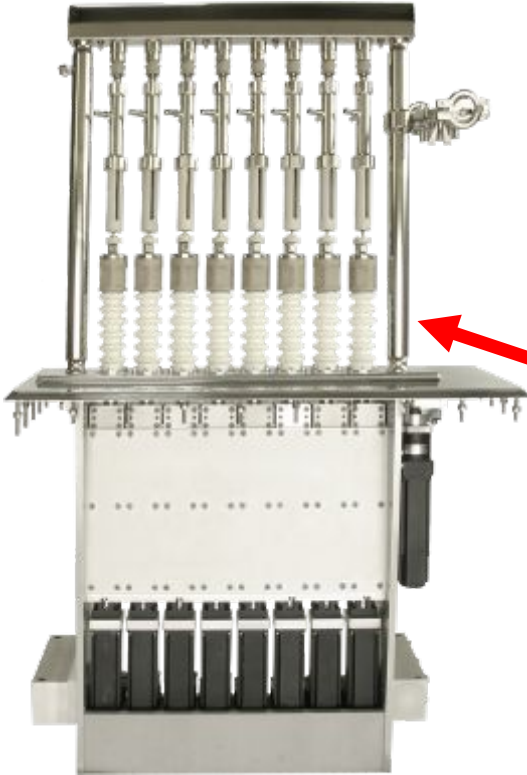

- Safe Handling Seal-less pumps
- Klyx system for fast pump exchange
- High accuracy
- No dropping

# After, on a german new line

- 10 Safe Handling Sealess pumps system
- High accuracy
- No dropping
- Fast pump locking/unlocking system

Stand-alone Malys T in a french site  
on a Baush+Ströbel line

Year 2008

# Before

- Hard to clean
- Works with solenoid valves
- Unsatisfactory accuracy
- Non-ergonomic HMI

# After

- Easily cleanable system
- No retention
- Sealless pumps
- High accuracy
- Operator friendly HMI

Malys T with 4 indepedant pumps on  
a site in USA with a new italian  
thermoforming machine  
Year 2009

# Before

## **Time-pressure system :**

- Between one and two hour to adjust a batch starting
- Poor accuracy
- Changes in dosage results during the day

# After

- No adjusting at starting only a recipe to load
- High accuracy
- No adjusting during the batch no time deviation with volumetric system

# They already trust SPC Engineering...

# Contact information

## **SPC Engineering**

104 rue de Lisbonne,  
Parc d'activités de Sermenaz  
69140 Rillieux-la-pape

Malys, demo video

## **André Sarwa**

General manager

Tel : +33 (0)4 72 01 86 27

Mob : +33 (0)6 38 51 41 15

E-mail : [andre.sarwa@spc.fr](mailto:andre.sarwa@spc.fr)

Web : <http://www.spc.fr>

